16

Trompetas 1 Si♭

Guardia Jalifiana

Marcha mora

José Pérez Vilaplana
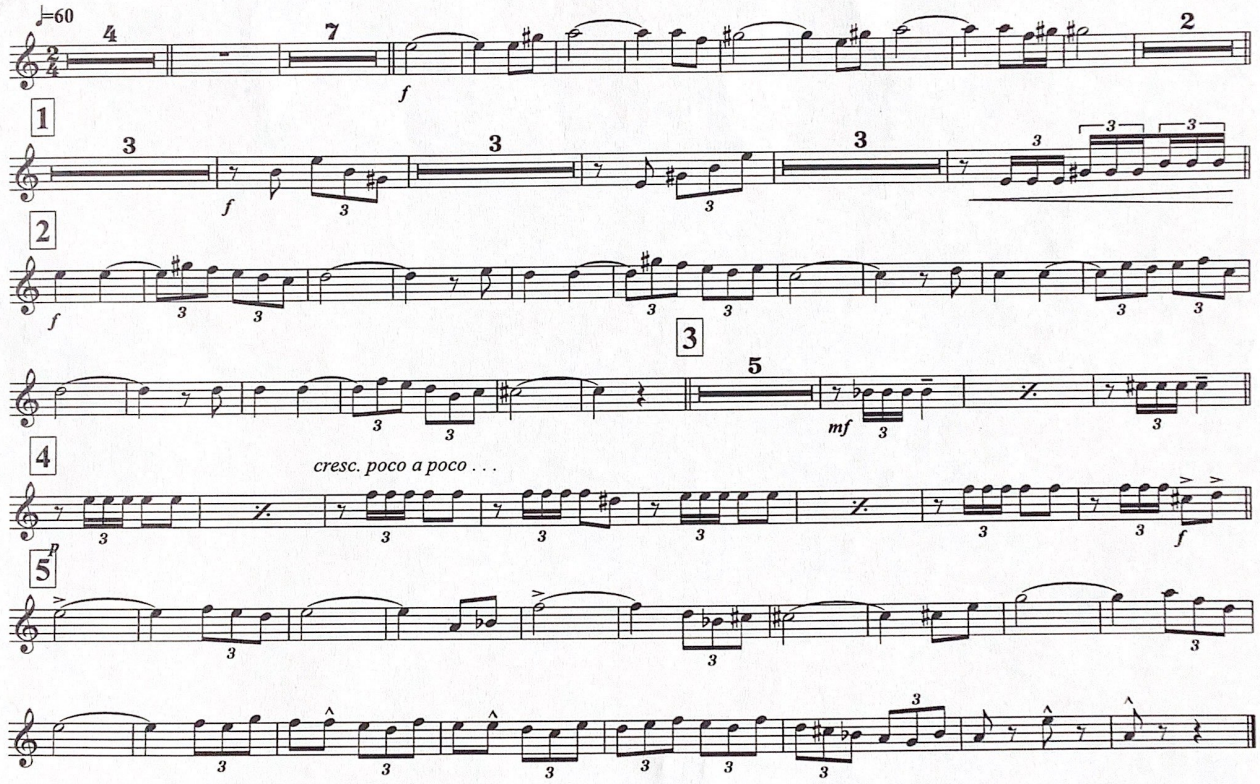
Transcr: Víctor Pérez